

Patient report

Bio-Rad DATE: 09/09/2019
D-10 TIME: 02:21 PM
S/N: #DJ4I016123 Software version: 4.30-2
Sample ID: 10558132
Injection date 09/09/2019 02:11 PM
Injection #: 5 Method: HbA1c
Rack #: --- Rack position: 3

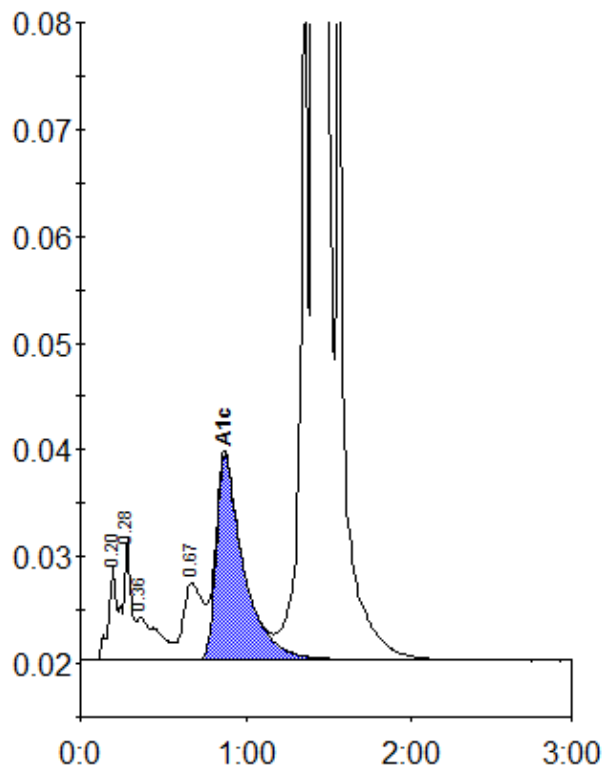

Peak table - ID: 10558132

Peak	R.time	Height	Area	Area %
A1a	0.20	8969	37605	1.0
A1b	0.28	11392	30250	0.8
Unknown	0.36	4001	36715	1.0
LA1c/CHb-1	0.67	7245	59245	1.6
A1c	0.87	19122	219060	7.7
P3	1.36	65282	225446	6.1
A0	1.41	940325	3092189	83.6
Total Area:			3700510	

Concentration:	%
A1c	7.7